

PROPOSED GROUND FLOOR

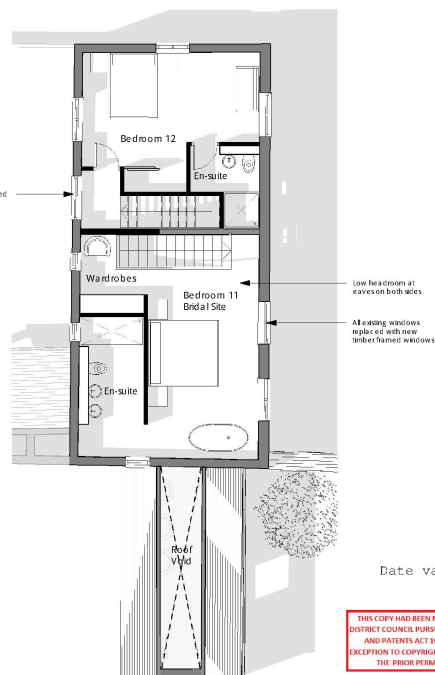

PROPOSED FIRST FLOOR

Date valid 09/01/20

THIS COPY HAS BEEN MADE BY OR WITH THE AUTHORITY OF RYEDALE DISTRICT COUNCIL PURSUANT TO SECTION 47 OF THE COPYRIGHT DESIGNS AND PATENTS ACT 1988. UNLESS THAT ACT PROVIDES A RELEVANT EXCEPTION TO COPYRIGHT, THE COPY MUST NOT BE COPIED WITHOUT THE PRIOR PERMISSION OF THE COPYRIGHT OWNER.

DO NOT SCALE FROM THE DRAWING. All dimensions are given in millimetres unless otherwise stated. All dimensions are given in millimetres unless otherwise stated. All dimensions are given in millimetres unless otherwise stated.

Copyright Artform Architects

Rev	Description	Date	By
01	Amendments to floor levels and floor doors added	08.01.20	JE

NOTE: All existing brickwork, roofing, joinery, glazed and building fabric to be cleaned, repaired and replaced as necessary with structural work carried out in accordance with recommendations set out in JEM's Structural Inspection Report.

SCALE	DATE	DATE
1:100 @A3	PLANNING	12/09/19
DATE: 08/01/20	DATE: 08/01/20	DATE: 08/01/20

WEB: www.artformarchitects.co.uk | EMAIL: info@artformarchitects.co.uk
WeWork No.1 Spinningfields Quay Street Manchester | TEL: 0161 6603377

BRIDGE HOUSE FARM
Proposed Block 2 Floor Plans

ARTFORM
ARCHITECTS